

NOTICE OF MINERAL TITLE APPLICATIONS OVER ABORIGINAL LAND *MINERAL TITLES ACT SECTION 71*

Objections/Submissions to Mineral Title applications (s71 [3])

The landowner(s) of land in respect of which the following applications are made may lodge an objection to the grant of the application; any other persons may lodge a submission. Objections and submissions must be lodged in writing to the Department of Mines and Energy, GPO Box 4550, DARWIN NT 0801 or Centrepoint Building, 48-50 Smith Street, Darwin, within 30 days from the relevant Notification Date which is set out below.

Exploration Licence 30150 sought by GEMPART (NT) PTY LTD, ACN 081 859 896 over an area of 250 Blocks (783 Sq Kms) depicted below for a term of 6 years, within the NEALE locality.

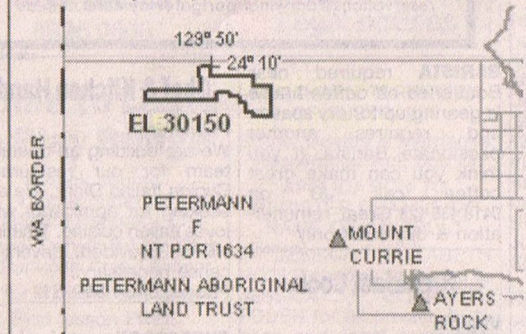

Not To Scale NMIG Map Sheet No: 4849

Exploration Licence 30151 sought by GEMPART (NT) PTY LTD, ACN 081 859 896 over an area of 243 Blocks (761 Sq Kms) depicted below for a term of 6 years, within the NEALE locality.

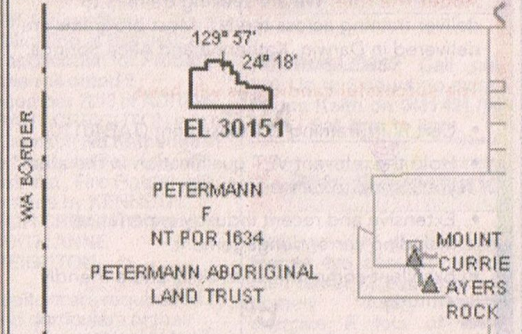

Not To Scale NMIG Map Sheet No: 4849

Exploration Licence 30226 sought by GULKULA MINING COMPANY PTY LTD, ACN 153 861 806 over an area of 32 Blocks (69 Sq Kms) depicted below for a term of 6 years, within the GOVE locality.

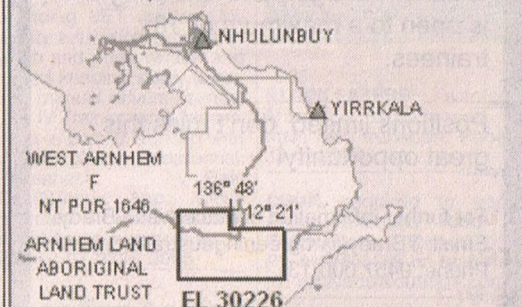

Not To Scale NMIG Map Sheet No: 6273

Exploration Licence 30154 sought by TOP END MINERALS LIMITED, ACN 124 943 728 over an area of 120 Blocks (402 Sq Kms) depicted below for a term of 6 years, within the FLEMING locality.

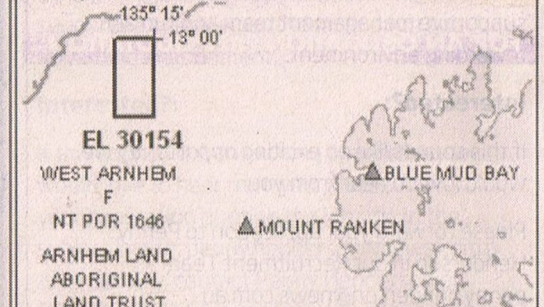

Not To Scale NMIG Map Sheet No: 5971

Notification Date: 29 January 2014